

NOTES:

1. THIS PARCEL OF LAND MAY BE SUBJECT TO ANY RECORDED, UNRECORDED, OR MISINDEXED INSTRUMENTS WHICH WOULD BE DISCLOSED BY A CURRENT TITLE EXAMINATION OF SUBJECT PROPERTY.
2. NORTH DERIVED FROM GPS OBSERVATION.

PLAT OF SURVEY
FOR
STRONG ESTATE
TRACT II

SITUATED IN SECTION 1,
T1N, R4W, COPIAH CO., MISS.

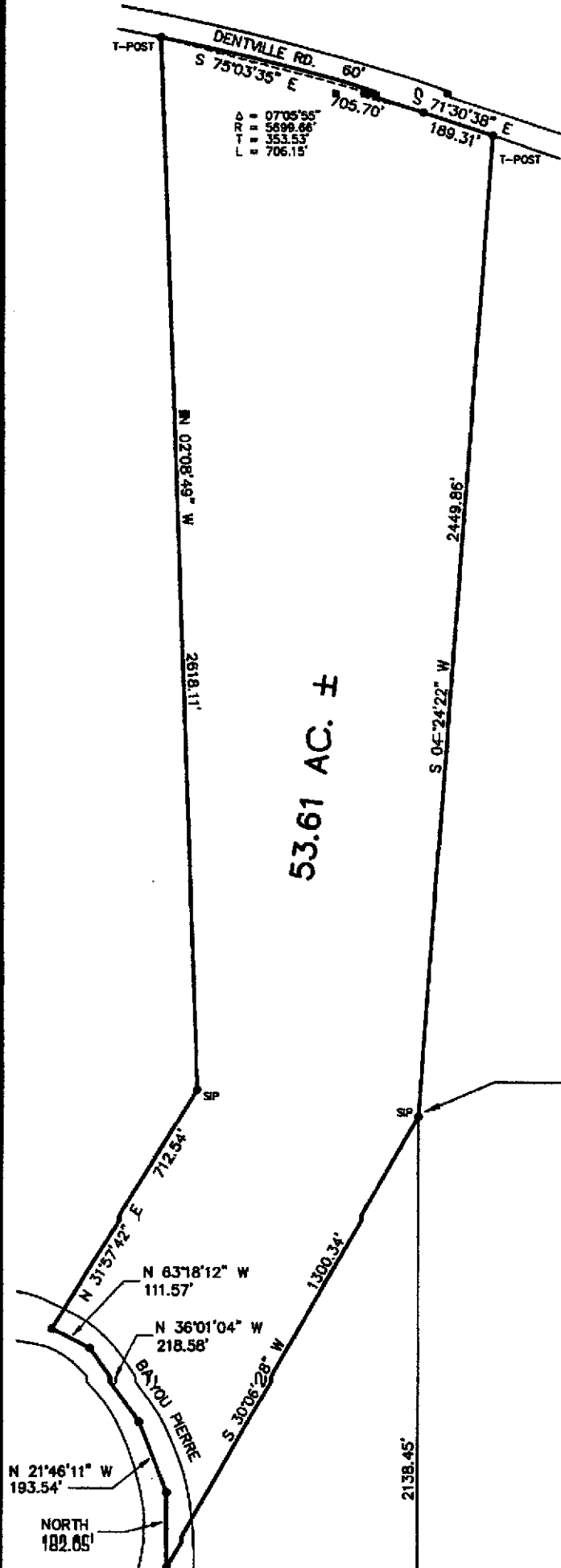

L. RAY MARLER, PE, RLS
2140 UTICA ROAD
CRYSTAL SPRINGS, MISSISSIPPI 39059
601-892-4569